

THE LYRIC THEATRE'S 2023-24

FOR YOUNG AUDIENCES

DISCOVERY

Arts & Education
at The Lyric



Series

Inspiring Young Minds through the ARTS

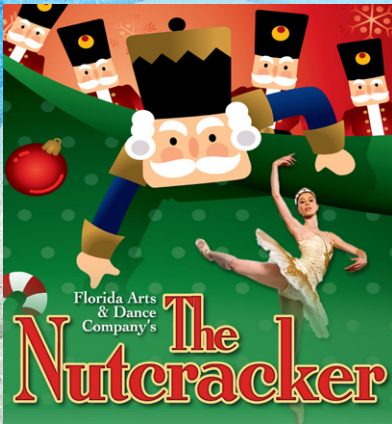

The Nutcracker

An annual tradition, our friends at Florida Arts & Dance Company and Russian Ballet Orlando return with The Nutcracker. The quintessential Christmas ballet, set to Tchaikovsky's thrilling music, is based on the story "The Nutcracker and the King of Mice" by E.T.A. Hoffman. This sparkling fairy tale, with such beloved scenes as "Dance of the Sugar Plum Fairy," has delighted children for generations. All ages.

Friday, December 15th, 2023 | 10:15am & 11:45am



The Three Messketeers

The Kingdom of Clean is in despair due to the dastardly Duke of Dirt who has trashed the territory, polluted the ponds and fouled the forests with his rubbish. The Three Mess-keteers have been called to rescue the revered resources and exact environmental justice through quick action, clever thinking and creative clean up. Grades 1-5

Tuesday, March 12th, 2024 | 10:15am & 11:45am



Eco Challenge: Environmental Game Show

Join in the fun as we laugh and learn about how to protect our planet with the Eco-Challenge! Eco-Challenge is designed to get children and adults engaged and informed on the important issues of Environmental Conservation. Kids and adults alike will have a blast participating in this all-new, totally interactive Environmental Game Show with an important message- if we all do a little, we can do a lot! Grades 1-5

Thursday, May 9th, 2024 | 10:15am & 11:45am

For more information about this Series or Ticketing contact Sue Nauss, Arts & Education Coordinator, at 772-220-1942 ext. 203 or at Sue@LyricTheatre.com

2023-24

ORDER FORM

THE LYRIC THEATRE'S

FOR YOUNG AUDIENCES

DISCOVERY

Arts & Education
at The Lyric



Series

Participating School / Home School: _____

Teacher's First Name: _____ Teacher's Last Name: _____

School's Full Address: _____

Grade Level: _____ Email Address: _____

School Telephone: _____

Teacher's Phone (Day of Contact): _____

Principal or Home School Coordinator Signature: _____

EVENT	DATE	TIME	QTY	PRICE	TOTAL
FADC's The Nutcracker	12/15/23	10:15am	_____	x \$7.00 = _____	
FADC's The Nutcracker	12/15/23	11:45am	_____	x \$7.00 = _____	
The Three Messketeers	3/12/24	10:15am	_____	x \$7.00 = _____	
The Three Messketeers	3/12/24	11:45am	_____	x \$7.00 = _____	
Eco Challenge	5/9/24	10:15am	_____	x \$7.00 = _____	
Eco Challenge	5/9/24	11:45am	_____	x \$7.00 = _____	

BONUS TICKETS For every 12 tickets per show performance ordered above, you will receive a complimentary chaperone or educator ticket for that show. **(Note: please DO NOT include these in your ticket count above or in your check total)**

Number of bonus tickets based on above order = _____

RESERVATION PROCESS

ALL PAYMENTS ARE DUE FOUR WEEKS PRIOR TO THE PERFORMANCE DATE.
Please make your payment in a timely manner to ensure your reservation, as seating assignments will be made at that time. For every 12 tickets purchased, you will receive one complimentary ticket for a teacher or chaperone.

LAST MINUTE CANCELLATIONS HURT EVERYONE. They drive up program costs and prevent other classes from seeing the performance. **If you cannot attend, we ask that you inform us at least 45 days prior to the show. Please do not cancel at the last minute.**

Reservations are taken on a first-come, first served basis. **Please advise the theatre, at the time of your reservation, if your group requires any special seating or assistance.** Seating considerations may be made regarding the size of the group and the ages of the students at the discretion of The Lyric staff. A downloadable version of the study guides will be available to teachers on The Lyric Theatre website: www.LyricTheatre.com.

Please fax this form to 772-283-2374 or E-mail Sue@LyricTheatre.com. If you have questions, or would like to discuss issues specific to your school or group, please contact Sue Nauss at 772-220-1942 ext. 203. We have a wonderful season ahead and look forward to seeing you at The Lyric.